Joint Chiefs of Staff

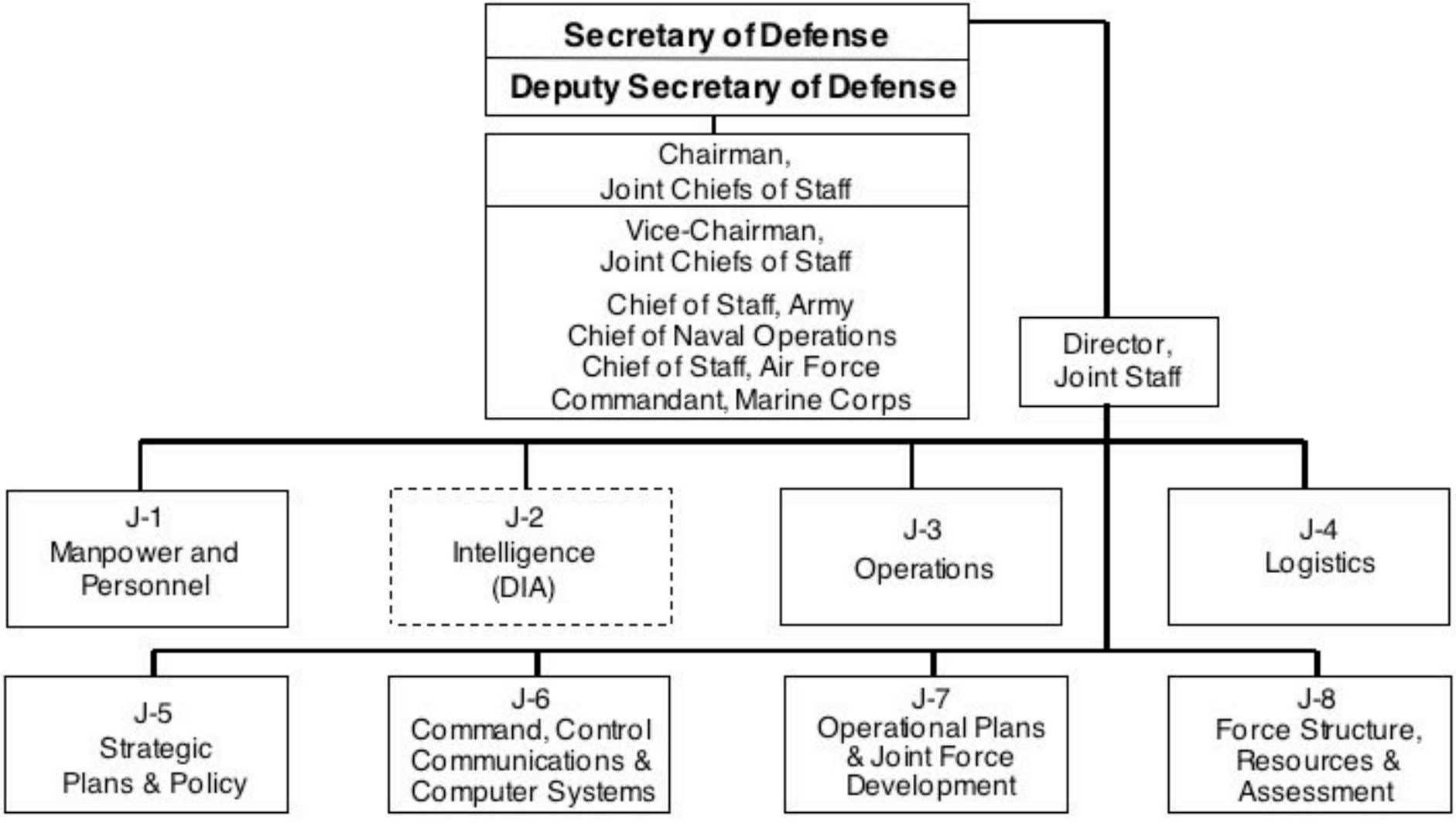

Date: June 2002