# Defense Agencies

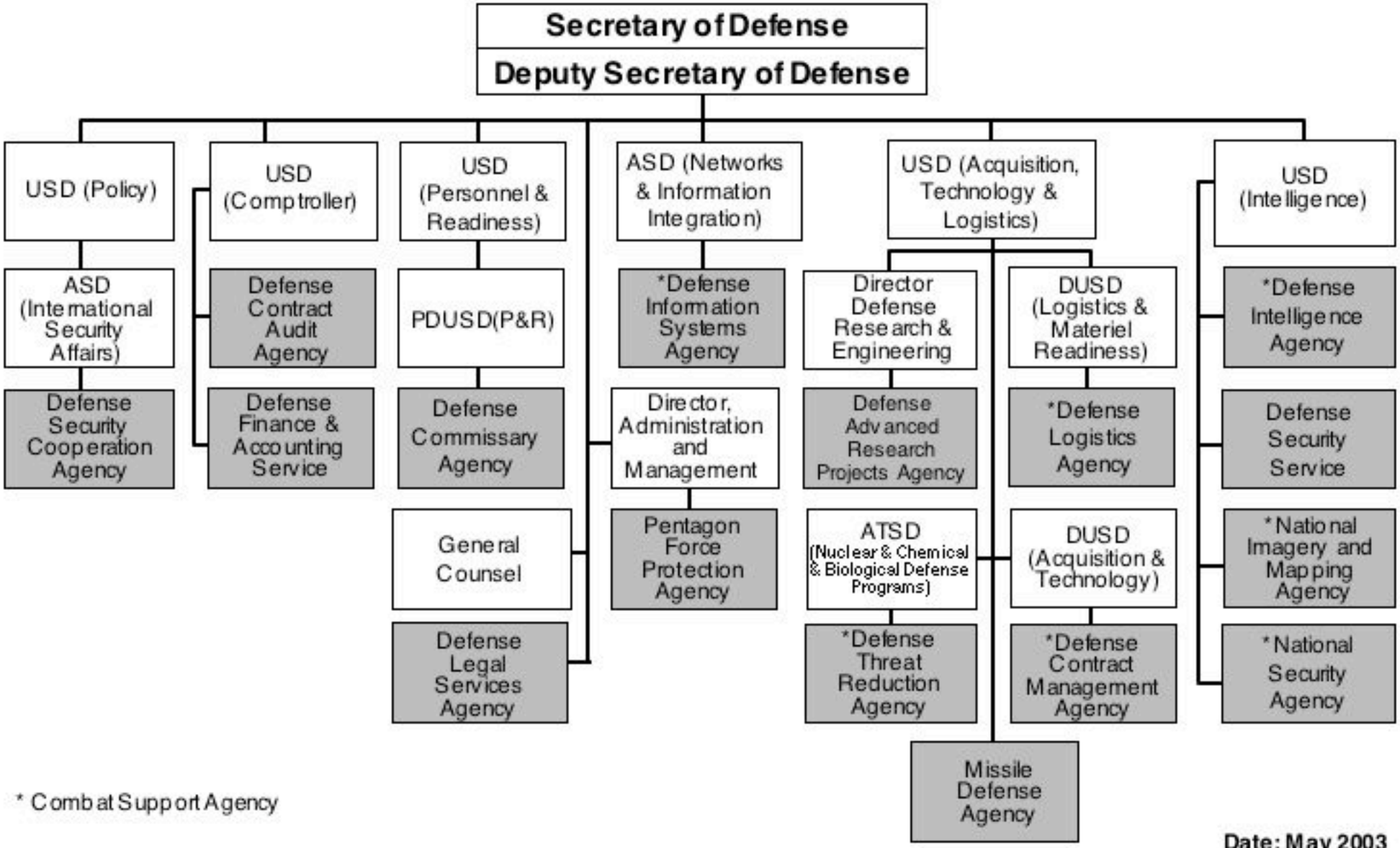


* Combat Support Agency

Date: May 2003